# Technical datasheet

## WORCOM-S-840-2-WAS-WH

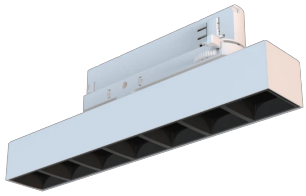

### Product description

Worker Compact is a modern track LED luminaire for 3-phase system with LED source with 50,000 hours lifetime. Available in 3 power options, wide range of color temperatures (2700K-4000K) with CRI 80+/90+. Five light distribution types (50°, 80°, ASYM, SYM, WAS) and DALI control option available. Uses the most modern LED technology for powerful and economical lighting. Ideal for offices, corridors and retail spaces. 5-year warranty.

LED | 220-240 V 50-60 Hz | IP20 | UGR < 19 | CCT 4000 k | CRI 80+ | DALI 2

### Product technical data

| | |
|---|---|
| Mains voltage | 220 - 240V AC, 50/60Hz |
| Connection method | 3-phase track adapter |
| Dimming type | DALI |
| IP rating | 20 |
| Protection class | II |
| Ambient temperature | 0 to +25 °C |
| Light source | LED |
| Colour temperature | 4000k |
| Color rendering index | 80 |
| Rated luminous flux | 1,081 lm |
| Connected load | 9.99 W |
| Luminous efficacy | 108.2 lm/W |

| | |
|---|---|
| Ripple | 1 % |
| DALI address | 1 |
| Standby power | 0.30 W |
| Inrush current | 10 A |
| Inrush time | 80 µs |
| Optical system | Lenses |
| Optical part material | PMMA |
| Surface finish | Powder coated |
| Width | 43.00 cm |
| Height | 37.00 cm |
| Length | 284.00 cm |
| Weight | 0.45 kg |
| Service lifetime (L80 B10) | 50 000 h |
| Warranty | 5 years |

### Dimensions

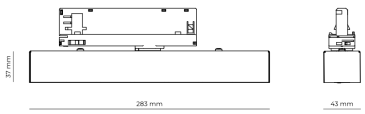


### Light distribution

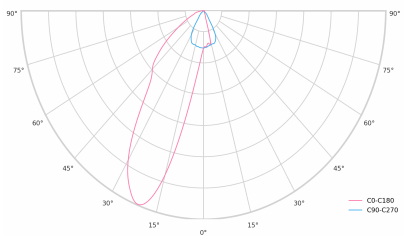

## DALI 2

DALI (Digital Addressable Lighting Interface) is an international standard for digital lighting control systems. It enables individual control of each luminaire in the network using digital signals - unlike traditional analog solutions.

Key DALI2 innovations:
Advanced diagnostic capabilities
Better fault reporting and device status
Enhanced scene programming options
Support for RGB/RGBW and tunable white